

Patient report

Bio-Rad DATE: 12/20/2019
D-10 TIME: 06:45 PM
S/N: #DC2K755917 Software version: 4.30-2
Sample ID: 10528921
Injection date 12/20/2019 06:31 PM
Injection #: 47 Method: HbA1c
Rack #: --- Rack position: 1

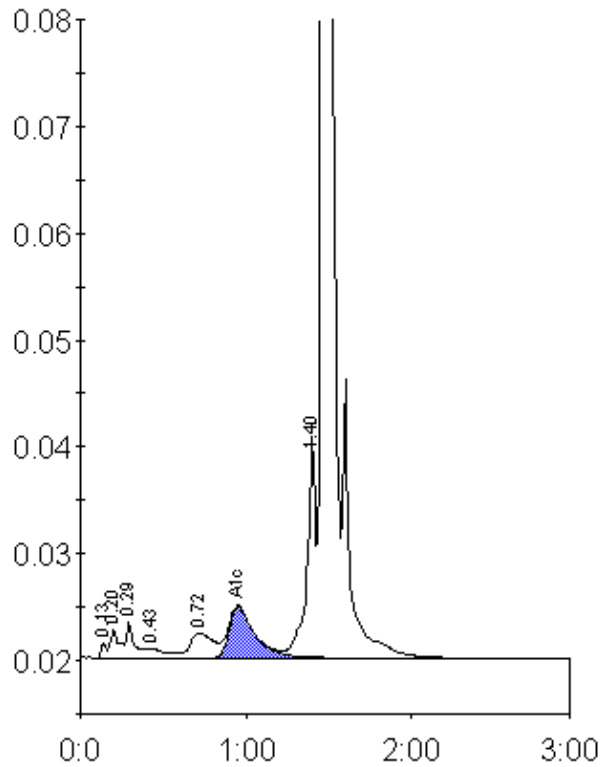

Peak table - ID: 10528921

| Peak | R.time | Height | Area | Area % |
|-------------|--------|---------|---------|--------|
| Unknown | 0.13 | 1358 | 3144 | 0.2 |
| A1a | 0.20 | 2664 | 9996 | 0.7 |
| A1b | 0.29 | 3315 | 12728 | 0.9 |
| F | 0.43 | 868 | 5712 | 0.4 |
| LA1c/CHb-1 | 0.72 | 2350 | 23032 | 1.6 |
| A1c | 0.95 | 4779 | 51373 | 5.3 |
| P3 | 1.40 | 20743 | 74381 | 5.3 |
| A0 | 1.47 | 422822 | 1226552 | 87.2 |
| Total Area: | | 1406918 | | |

| | |
|----------------|-----|
| Concentration: | % |
| A1c | 5.3 |